

KC STUDIO 2019 Annual Report

Stimulating audience development and support for the arts

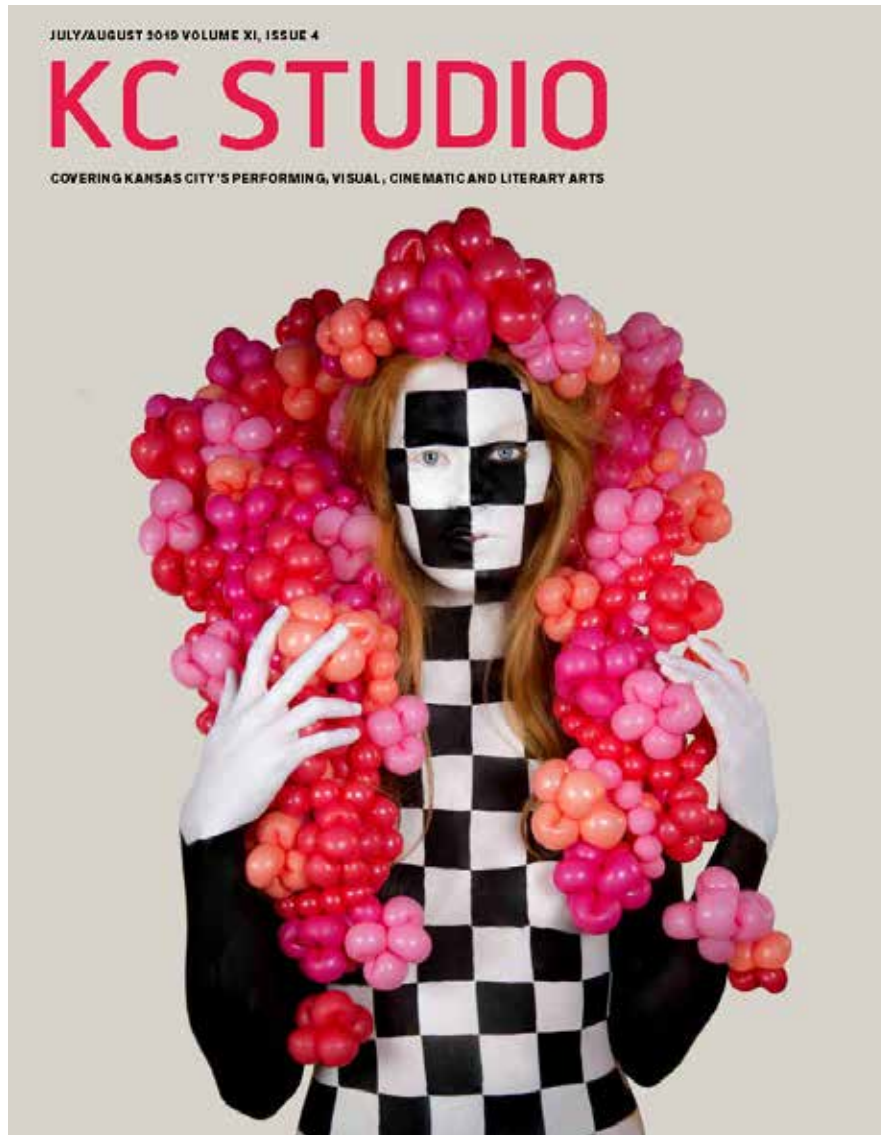

JULY/AUGUST 2019 ISSUE

You know our flagship magazine featuring informed authoritative coverage of the best art, dance, music, theater, film and literary arts in Kansas City. But that's not all. We now have a robust presence on **social media**, **monthly arts reviews** on kcstudio.org and, this fall, *KC Studio* Magazine will partner with **Google Arts & Culture**. 150 images from the magazine will be featured in an ongoing virtual exhibition.



20 E. Gregory Blvd. | Kansas City, MO 64114 | 816-361-0616 | aefkc.org

The Arts Engagement Foundation of Kansas City Board Members:

Jim Blair, Dalene Bradford, Mo Dickens, Jim Gearin, Linda Lyon, Susan Schmelzer, Ph.D., H. Guyon Townsend III, Executive Director, Heidi Nast, Advisor, Pete Browne



The Wallace Foundation compiled a survey of 26 arts organizations and found “*Experienced journalists are being squeezed out ... this gap needs to be filled or the transmission of arts news is likely to weaken demand for the arts. Attracting and engaging new audiences is challenging for arts organizations because, even as the number of arts groups has grown, national rates of participation in the arts have declined, arts education has waned, and competition for ways to spend leisure time has increased.*” – *The New York Times*, April 15, 2015.

Kansas City is not immune to this trend: although the arts here are exploding, nearly every media outlet has slashed or discontinued its arts coverage. *KC Studio* seeks to fill the gap by providing high-quality coverage bimonthly. Arts coverage is essential for KC cultural organizations to grow audiences and maintain and increase support.

KC Studio, a 501(c)(3) published by The Arts Engagement Foundation of Kansas City, is the metro’s leading independent journal of the visual, performing, literary and cinematic arts. Our mission is to build audiences and increase participation in the arts through informed, expert coverage of the region’s cultural offerings. Since *KC Studio*’s inception, our print contributors have covered more than 7,000+ arts organizations, galleries and independent artists. *KC Studio* also provides monthly online reviews of theater, classical music and dance performances and visual arts exhibitions, written by specialists in their fields.

75% of our budget comes from earned revenue while 25% from contributed support. Contributed support allows us to provide vital coverage of artists and arts organizations. Coverage is critical for building new audiences and supporters. To further our mission, we are committed to expanding our base of contributed support to allow us to feature more organizations in print and online.

Great cities possess a strong arts and cultural scene, and support of the arts is an essential part of a city’s success and community growth. The best way to further stimulate audience development begins with making people aware of our city’s many wonderful art and cultural opportunities. That is an essential part of *KC Studio*’s mission, and we strive to fulfill it in a lively, engaging way that gets people excited and involved as participants in and patrons of the arts.

H. Guyon Townsend III
President & Publisher

Heidi Nast
Executive Director

KC Studio readers are actively engaged in the arts and use our coverage to help make their choices of what to attend.

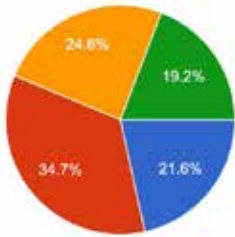

78% of surveyed KC Studio readers attend art gallery openings annually

● Never
● 1-2 times a year
● 3-4 times a year
● 5 or more times a year

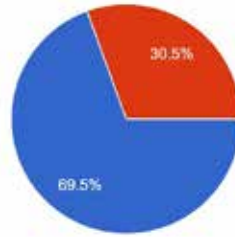

69.5% of surveyed KC Studio readers attend guest lectures at galleries or the public Library

● Yes
● No

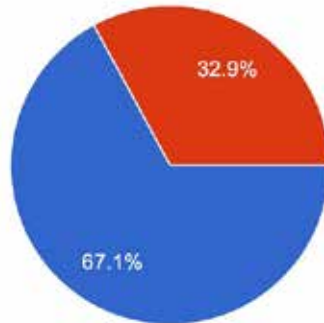

Readers who have used KC Studio to make decisions about specific arts activities

● Yes
● No

Readership Survey, April 2019

TESTIMONIALS FROM SATISFIED READERS

“You have always been so generous in highlighting my work on behalf of local artists! The article did what I hoped: Artists have contacted me about starting or adding to their own individual Artist’s file. With continuing appreciation for everything that you and *KC Studio* do for the arts community — your impact is immeasurable.” Best regards. — ***Marilyn Carbonell, Nelson-Atkins Museum of Art***

“A brief note to tell you how much I enjoyed the piece you wrote on the Linda Hall Library’s *Frankenstein* exhibition in the current issue of *KC Studio*. Thanks so much for taking an interest in our work! Many thanks.”

— ***Lisa Browar, President, Linda Hall Library***



“Your Magazine is beautiful. In past years I took every copy to school to share with my students. Thank you for letting us know all the vibrant goings-on in KC.”

— ***Cathie Morrison***

“Keep up the wonderful work — *KC Studio* is an important part of our community’s vibrant cultural upswing, and we are proud to support its publication.”

— ***Pete Browne, President, Kissick Construction***



“Best issue to date. Full of timely news, diverse but significant articles and no wasted space. Kudos.” — ***John Hoffman***

“Our executive director, Michael Donovan, receives *KC Studio* in the mail, and he and I fell in love with the story about and the beautiful photos of TubaChristmas. Thanks to your online magazine, we are able as of today to feature the story and the photos on our website homepage (plus our Facebook and Twitter cover photos). We credit and link to *KC Studio*, the Symphony and Mr. Barcus. We’ll have the photos and the links up all month long.” — ***Barbara McRobie, Public Information Coordinator, Missouri Arts Council***



WE FULLFILL OUR MISSION IN PRINT, THROUGH SOCIAL MEDIA AND ONLINE

EDITORIAL FEATURES

If it's creative, we cover it. From balloon art to cartoon art, junk instruments to acrobatics, feminist fashion to hip-hop, cradleboards to quilts, KC Studio puts you in touch with the boundless imagination of artists.

Every issue includes a thoughtful selection of artist profiles, exhibition and concert advances, the latest in theater and dance, and reports on what's happening in KC public art, architecture, film, literature and design.

Look to us to learn about trends, expansion projects, new ventures, and groundbreakers and innovators from KC's diverse cultural community.

Since our inception, we've featured 7,000+ individuals and organizations!



In 2018, *KC Studio* dedicated 21 pages to a roundup of Kansas City's cultural milestones over the past ten years.

SOCIAL MEDIA REACH

Reaching younger people and connecting them to KC's vital arts scene is essential to building our city's future art audience. *KC Studio* appeals to younger readers by posting content on popular platforms.

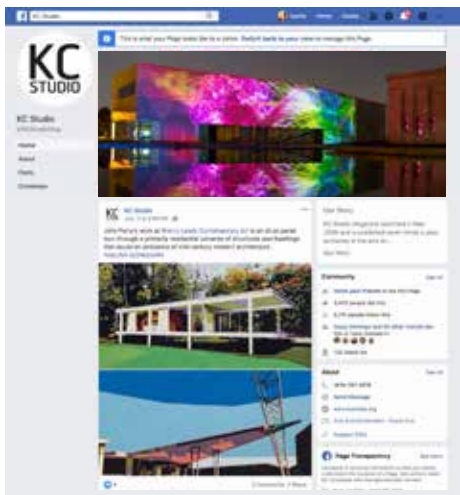

Facebook: 5,364 Followers

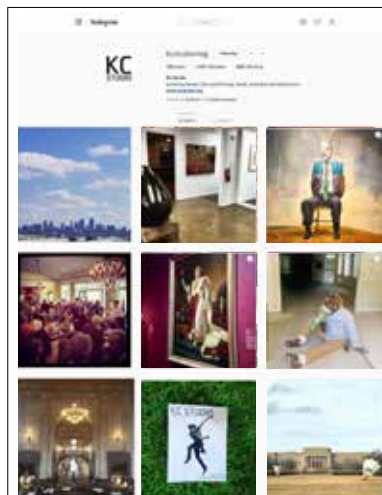

Instagram: 1,441 Followers
76% are 25-54 years old
Gender: 65% Women / 35% Men



Twitter: 8,259 Followers

KCSTUDIO.ORG POSTS ONLINE REVIEWS EVERY WEEK

Critical art reviews are important to 86% of surveyed KC Studio readers. Many of KC Studio's expert contributors also write online reviews for kcstudio.org. Readers can visit kcstudio.org/reviews to find new reviews every week of the best in visual arts, theater, music and dance. Fiscal year 2019 social media results for reviews: Facebook organic reach: 161,498 and Twitter impressions: 150,207.

The Arts Deserve Expert, Timely Reviews. **KC Studio delivers.**

KC Studio's online reviews are made possible by: Visual Art Reviews – The Lighton Fund; Performing and Music Reviews – Leonard and Irene Bettinger Philanthropic Fund, Mike and Julie Kirk and the Muriel McBrien Kauffman Foundation.



Polly Apfelbaum: *Waiting for the UFOs ...* at Kemper Museum of Contemporary Art

Kansas City Symphony's *Mahler's Third* conducted by Michael Stern

***Frida ... A Self Portrait* at KC Rep**

ONLINE REVIEWS TESTIMONIALS

"We shared the review with our staff and Facebook audience, will include it in an upcoming ARTinerary e-newsletter, and promote it on our website and other social media channels."

— **Breeze Richardson, Director of Marketing and Communications, Kemper Museum of Contemporary Art**



"Thanks for keeping classical music journalism alive in KC!"

— **Deborah Sandler, General Director and CEO, Lyric Opera of Kansas City**



Thank you for the exposure and the link. We'll be sure to share.

Our best ... — **Jeff Barker, Director of Marketing, Kansas City Symphony**



"Wow, I am so pleased to hear that SOMEONE will be doing performance reviews since our Kansas City Star decided that they are unimportant. Thank you!" — **Don Loncasty, Kansas City Chorale**



GOOGLE ARTS & CULTURE



In fall 2019 KC Studio joins the **Google Arts & Culture US Partnership**. This is a wonderful opportunity to expose a worldwide readership to the visual and performing artists and the organizations that present them covered in KC Studio. All photographs are shot by our talented staff photographer, Jim Barcus.

COMMENTS FROM KC ARTS INFLUENCERS

PHOTO BY MARK BERNDT



JOSÉ FAUS

"The latest copy of *KC Studio* arrives at the house. In its pages, I recognize friends and makers, and others whose names have dropped in conversations. Critical reviews, interviews and profiles fill the pages. Upcoming shows and exhibitions set the calendar, while memorials honor the passing of key figures in the arts firmament. With every issue, this project becomes the chronicle of a metropolis in the process of embracing the mantle of a cultured city."

— **José Faus**

TIFFANY MATSON PHOTOGRAPHY



CROSBY KEMPER III

"*KC Studio* has become the widest ranging, best written, most graphically interesting presentation of the arts in recent Kansas City history. It's indispensable for anyone interested in culture in our town. And it's fun to read!" — **Crosby Kemper III, Director, Kansas City Public Library**

PHOTO BY JIM BARCUS



KAREN & BOB PAISLEY

"It's impossible to overestimate the critical importance of *KC Studio* Magazine for arts coverage in Kansas City and the surrounding regions. It's the only platform offering insightful newsworthy coverage of the arts in our region. We depend on them to reach audiences, and audiences rely on the magazine for information, inspiration and direction to great arts experiences. The mutual benefit created by their presence is significant. They are vital to the health of the arts ecology here in Kansas City. Thanks, *KC Studio*!" — **Karen Paisley and Bob Paisley, Co-Founders and Producers, Metropolitan Ensemble Theatre aka MET**

PHOTO BY PHIL GELLER



BRETT KNAPPE

"We live in a world in which information is instantly available to individuals at nearly all times. And yet, I still find great value in a compendium that filters, highlights and analyzes that information. For me, that is the strength of *KC Studio*. The publication carefully considers the vast number of artistic events and exhibitions throughout our region and presents its readers with a cogent examination of the best opportunities available during each two-month period. The magazine has become a trusted guide to the cultural outlets of the greater Kansas City area, and I am delighted that the Albrecht-Kemper Museum of Art in St. Joseph is often highlighted within its pages." — **Brett Knappe Ph.D., Executive Director, Albrecht-Kemper Museum of Art**

PHOTO BY SUSAN MCSPADDEN



EMILY BEHRMANN

"Those who read *KC Studio* are the discerning, well-read patrons we enjoy welcoming to the Carlsen Center at JCCC. Their writers are the best in the business, highly skilled and straightforward. If you want to know what's happening in our city, especially when it comes to the arts, *KC Studio* is the magazine for you." — **Emily Behrmann, CPAE, General Manager, Performing Arts/Carlsen Center Johnson County Community College**

PHOTO BY MISHA KLIGMAN



AMY KLIGMAN

"KC Studio's exclusive focus on the Kansas City art scene, with an emphasis on being a platform for visibility for Kansas City's artists, is a key contributor to the arts ecosystem. KC Studio helps foster feedback and audience, both of which are key needs for artists trying to build their career."

— **Amy Kligman, Executive/Artistic Director, Charlotte Street Foundation**

PHOTO BY JIM BARCUS



ELIZABETH & PHIL GLYNN

"Our focus at Travois is helping American Indian, Alaska Native and Native Hawaiian communities with affordable housing and economic development, and in 2017, we launched our Travois First Friday's exhibition program, designed to bring attention to the artwork and culture of talented Indigenous visual artists. KC Studio has been overwhelmingly supportive — helping us spread the word and encouraging more visitors to our First Friday receptions. Supporting the arts is part of supporting a strong local economy, and KC Studio is helping to build a strong and vibrant Kansas City."

— **Phil Glynn, Travois President**

PHOTO BY TINT



PETRA KRALICKKOVA

"KC Studio is a key partner for The National Museum of Toys and Miniatures in our work to connect with the community and fuel the art of imagination. From highlighting upcoming exhibits to placing a spotlight on fine-scale miniatures and antique toys, we're grateful to have the support of KC Studio to help tell our story."

— **Petra Kralickova, Executive Director, The National Museum of Toys/Miniatures**

PHOTO COURTESY OF THE KAUFFMAN CENTER FOR THE PERFORMING ARTS



PAUL SCHOFER

"The Kauffman Center for the Performing Arts is proud to support KC Studio for its excellent work in providing greater awareness in the wonderful arts offered throughout the Kansas City community. Their arts coverage is exceptionally thorough and regularly spotlights stories not often available elsewhere. We at the Kauffman Center are honored to have been featured in many of them."

— **Paul Schofer, President and Chief Executive Officer, Kauffman Center for the Performing Arts**

PHOTO BY BOB GREENSPAN



JULIÁN ZUGAZAGOITIA

"I feel that it is very important to support an arts publication in our robust arts community. I served as an advisor in the creation of KC Studio's Arts Consortium and believe in their publication. I grew up gaining my own passion for the arts through the pages in magazines that led me to where I am today."

— **Julián Zugazagoitia, CEO, Nelson-Atkins Museum of Art**

FINIANCIALS AT A GLANCE

REVENUE

Contributed Support	\$163,335
Lighton International Artist Exchange Program	\$62,695
Commercial Advertising	\$249,365
Arts Organizations	\$388,887
	\$864,282

PROGRAM EXPENSES

Salaries & Wages	\$381,593
Printing	\$177,036
Postage	\$29,109
Freelance Editorial	\$81,521
Other Editorial (1)	\$6,127
Sales Expense	\$9,142
Lighton International Artist Exchange Program	\$56,118
Overhead (2)	\$122,088
Other Administrative (3)	\$13,174
	\$875,908

(1) Social Media, Internet, Supplies

(2) Rent, Accounting Services, Phone, Utilities, Web Design/Hosting, Online/Social Media Services

(3) Libel / Slander Insurance / D&O Insurance / Fundraising Equipment Rental

Revenue 2017-2018 Fiscal Year

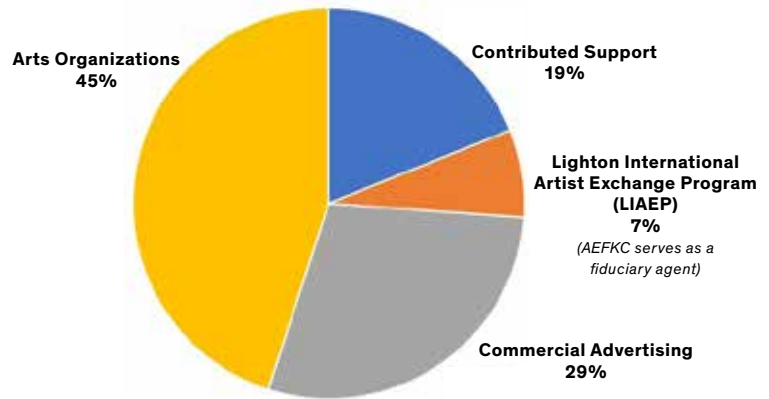

Expenses Fiscal Year 2017-2018

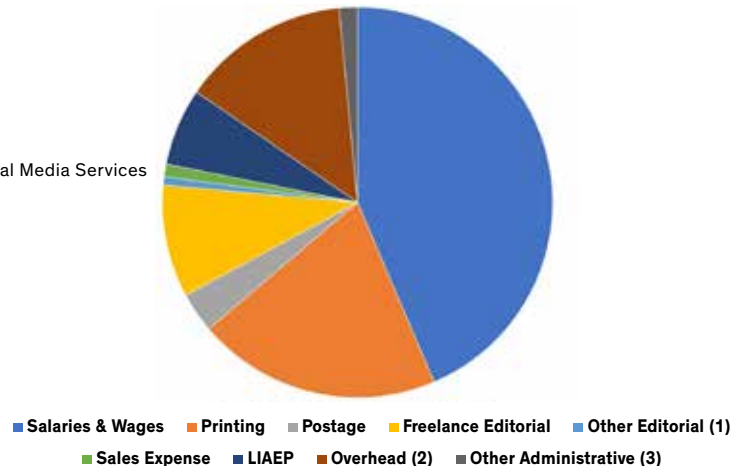

KC STUDIO

COVERING KANSAS CITY'S PERFORMING, VISUAL, CINEMATIC AND LITERARY ARTS

KC Studio Magazine is published by The Arts Engagement Foundation of Kansas City, a 501(c)(3) philanthropic organization dedicated to promote engagement and increase participation in the arts in Kansas City.

We would like to thank the following Foundations, organizations and individuals for their generous support.

ARTS CONSORTIUM

American Jazz Museum
 Carlsen Center, Johnson County Community College
 Harriman-Jewell Series
 Kansas City Public Library
 Kauffman Center for the Performing Arts
 Nelson-Atkins Museum of Art
 Nerman Museum of Contemporary Art
 UMKC Conservatory of Music and Dance

EMERGING ARTS PARTNERS

Albrecht-Kemper Museum of Art
 The Friends of Chamber Music Kansas City
 Kansas City Museum
 Linda Hall Library
 Mid-Continent Public Library
 National WWI Museum and Memorial
 Truman Library Institute

KC STUDIO WOULD LIKE TO THANK THE FOLLOWING FOUNDATIONS, ORGANIZATIONS AND INDIVIDUALS FOR THEIR GENEROUS SUPPORT

\$20,000 AND ABOVE KC STUDIO DEVOTEE

Ever Glades Fund
Hall Family Foundation
Muriel McBrien Kauffman
Foundation
The Richard J. Stern Foundation
for the Arts

\$6,000 - \$15,000 KC STUDIO CONNOISSEUR

U.S. Trust, Bank of America, N.A.,
as Trustee, Louis & Elizabeth Nave
Flarsheim Charitable Foundation
Lighton Fund
J.P. Morgan

\$2,500 - \$5,000 KC STUDIO MAJOR DONOR

Leonard and Irene Bettinger
Philanthropic Fund
Peter B. Browne and Julie
Walker Browne
DST Systems, Inc.
Estelle S. and Robert A. Long Ellis
Foundation
J. Scott Francis / Francis Family
Discretionary Fund
James M. and Gretchen
B. Gearin Fund
Joan Horan
John and Marny Sherman
The Sosland Foundation
Jane Voorhees

\$1,500 - \$2,000 KC STUDIO PATRON

Gautreaux Family Foundation
Kissick Construction
Shirley and Barnett Helzberg
*Shirley & Barnett Helzberg Jr.
Donor Advisory Fund of the Jewish
Community Foundation of Greater
Kansas City*
Michael and Julia Kirk
Heidi and Nelson Nast
Charles and Elizabeth Schellhorn

\$1,000-\$1,499 KC STUDIO BENEFACTOR

Stanley J. Bushman and
Ann Canfield
*Stanley J. Bushman
Philanthropic Fund*
Copaken Family Fund
Jon and Wendy McGraw
The Buttonwood Foundation

\$300-\$999 ENTHUSIAST

Mr. and Mrs. Rick L. Allen
Mr. and Mrs. Richard M. Anderson
Mr. and Mrs. George Barton
Sarah and Jon Baum
Betsy and Tony Beasley
Arthur Benson
Lennie Berkowitz
Rita and Irwin Blitt
WB Family Offices
Nancy Bone
Mark S. Box
Dalene Bradford
Rick and Flo Ann Brehm
Cathy and Robert Brents
Mark Brodkey M.D.
MD Charitable Fund
Marilyn Carbonell
Mr. Delbert C. Clevenger, Jr.
Chris Covert
Ms. Suzanne C. Crandall
Dr. Mary E. Davidson
Jacqueline and Robert Epsten
*Jacqueline and Robert
Epsten Foundation*
Kathleen Fasone

Susan Gordon
Peter Goulet
Lisa Schubert Hickok *Merrill LLC*
Ann Holmes
A. Parker Holmes Foundation
Joan Horan
Mr. Gordon J. Kauffman
William and Regina Kort
Mr. Christopher Leitch
Suzie Aron and Joseph Levin
Mr. and Mrs. William Lyons
Julie Nelson Meers
Jack Olsen
Lynne Melcher
In Honor of Heidi Nast
Nancy C. Messer
John and Jackie Middelkamp
Christopher Mounts
Lewis and Susan Nerman
Thomas F. Pearson
Roland Sabates
Susan and Charles Schmelzer
Randell Sedlacek
Carlos Setien *Contract
Services Corporation*
Charlie and Jeanne Sosland
Charitable Fund
Irma Starr
Jo Ann Sullivan
Judith Tharp
Stephanie Warden DDS
Todd Weiner *Todd Weiner Gallery*
Steve Short and Carl Welander
Ridge and Jo White
Mr. and Mrs. Stephen Williamson
Mr. and Mrs. George Wolf
Mrs. John Wurst
Henry E. Wurst Family Foundation

\$250 SUPPORT FOR PERFORMING AND VISUAL ARTS REVIEWS

Ann and Ken Baum
Steve Brownback
Paula and Stanley Burnstein
Bill Cutler
Mr. Paul Dorrell *Leopold Gallery*
Victoria Douglas
Dana L. Fertig
J. Scott Francis
Stephanie Hawn
Don Julian
Linda and Mike Lyon
Daisy P. MacDonald
Tom Mardikes
Patrick and Terry Modlin
Linda and Brad Nicholson
Terrance and Carol Noland
Robert D. Regnier Fund
Mr. and Mrs. Bruce H. Robb
Steen Family Foundation
Tom G. Sullivan, MD
James and Aileen Tichenor
Mr. and Mrs. Mark A. Viets
Pam and Mark Woodard

\$150-200 SUPPORT CONTRIBUTING WRITER

Janet and Allen Agron
Laura A. Anderson
Kevin Arburn
Kay Barnes
Mr. and Mrs. Lee B. Barewin
James R. Batterson, MD
Victor and Susan Bergman
Bergman Family Fund
Aubrey K. Best
Debby and Jim Bird
Cynthia Bleck
Alan and Eleanor Boley
Judge Charles N. Bono
Diane Botwin *Botwin Family
Partners, LP*
Lisa Browar
Robert J. Cody
Tom and Susie Corbin
Betty Ann Cortelyou
Fred Coulson
Barbara Criswell *Aquarius, LLC*
Kathryn S. and Perry J. Culver
Dr. Art DeGroat
Jacky Duffey
Charles and Jane Eldredge
Amy Embry
Martin and Cynthia English
Michael Fields
Glenda Flanagan
Chainy and Kim Folsom
Dr. Fred D. Fowler
Mrs. Harvey Fried
Catherine Fütter
Jean M. Green
Scott and Waynell Gregory
Richard Hamilton
Ms. Pam Hancock
Warren J. Heidrick
George and Sue Hendon
Mr. and Mrs. John E. Hoffman
Brita B. Horowitz
Ms. Patricia A. Housh
Mr. and Mrs. D. M. Hrabec
Clark Irey
Linda and Bryan Johnson
Charles S. Joss, Jr.
Mr. and Mrs. Richard B. Katz
Nancy and Herb Kohn
Adele H. Korth
Mr. and Mrs. Ross Lillard
George Enders and Sally Ling
Jay Longbottom
Mr. P. Alan McDermott
James M. Malouff III
Larry Meeker
Nancy and Kenneth Mellard
Jan and Ron Michael
Ann Miller
Chad and Ann Milton
Virginia Jennings Nadeau
David E. Nelson
Loretta Nichols
Wilbur and Gerry Niewald
John Ohmes
Richard Orr
Lynn Manos Page
Lee Ann Perez
Kathy Peters
Ms. Candice Petersonmoon
Mimi Pettegrew
M. J. Poehler
Mr. and Mrs. George Powell III
Lonnie and Brenda Powell
Ms. Margo Quiriconi
Elaine Riggs
Laura Robinson
Mr. Matthew E. Rowland
Vincent Scassellati
Barbara Schoell
Tom and Christy Schmitt
Linda Schroeder
Mr. and Mrs. William H. Shackelford III
Ms. Margot Sims
Robert and Joyce Slater
Marcy Smalley *In Honor
of Kathryn Smalley*
Marie Bertholet Smith *MLB Designs
and Boutique, LLC*
Linda Spencer
Dub and Joy Steincross
In Honor of Guy Townsend
Mrs. Phyllis Stevens
Isabelle Thiffault
Mrs. Irene Thomas
Marilyn Uppman
Dr. Rhoda Risner and Dr. Thomas
Ward II
James and Sarah Weitzel

Robert West
Frank and Helen Wewers
Steve Whitacre
Cyprienne Simchowit and
Jerry White
Susan and Turner White
Kenneth Wilkie *In Honor of Mary
Helen Wilkie*
Harry and Karlyn Wilkins
Bernice W. Williams
Sheri Womack
Mary Wurtz
Dallas and Donna Ziegenhorn

\$149-51 SUPPORTER

Mary and Gary Adams
Shirlee Allen
Barbara Anderson
Kathryn Barker
Paula Bears *In Honor of
Brian Kramel*
Arduis E. Beasley
Judie Becker
Laura Huliska Beith
Alice Bennett
Harold and Carol Benoit
Merilyn Berenbom
Norman O. Besheer
Mr. and Mrs. Kent Best
Don Biggs
Belinda Blake
William R. Blessing
Judy and Tom Bowser
Bruce Bradley
Mr. Larry E. Williams and
Ms. Judith Bradley
William and Linda Breytspraak
Mr. Scott Harlan Brownlee
Victoria Burnett
Dr. and Mrs. Eugene S. Butler
Mr. and Mrs. Kenneth V. Butler
Connie Campbell
Kirk W. Carpenter
Mr. and Mrs. Michael Chaffee
Ronald Chaney
CJ Charbonneau
Mr. and Mrs. John Cisternino
Lois E. Clark
Barry and Suzanne Cooper
Errol Copilevitz
Susan Cordes
Thomas B. Coulter
Rachael and Kanon Cozad
Anne Cramer
Sarah Crawford
Mr. and Mrs. Joseph M. Crowe, Jr.
Amy Dahlstrom
Dale D. Dalenberg, MD
Michelle Davis
Michael Dermody
Rozanne Devine
Juliet and Bill Dickerson
John Dillingham
Dr. David Donovan
Harold Draper
William Dunning
Debbie Sosland-Edelman
Kenneth W. Eiler
Charles and Joni Etherington
Sue Anne and Richard Fagerberg
Gordon and Anne Faubel
Mrs. Martha M. Field
Arlene Finney *Ron and Arlene
Finney Charitable Fund*
Erlene E.C. Flowers
Hank and Pavla Frankel
Ms. Sandra L. Gates
Michael and Debra Gerken
Marcella Godinez
Gordon Kauffman
Mrs. Gerald Gorman
Laurie Gorton
Mary and Phillip Griffin
J. Michael Guffey
Elton Gumbel
Roberta Gumbel
Virginia Guzman
John C. Hamann
Laurie J. Hamilton
Mr. and Mrs. John R. Harding
Debbie Haynes
Trish Henderson
Jean Hiersteiner
Cathy and Joseph Hiersteiner
Marcia and Stephen Hill
Kathryn Hockley
Mr. and Mrs. Edwin T. Hood
George D. Houghton
Mr. and Mrs. Ted A. Housh, Jr.
Connie Hudson
Mr. David H. Hughes, Jr.
Dolores Hyde
Tom and Carol Hynek
Mrs. Beth Ingram
Joan and Steve Israelite
Leslie L. Jackson
Dr. and Mrs. Larry Jacobson
Mrs. Yvonne Jameson
Jean Janacek
Dale Jarka
Bernie Jezak
Elizabeth Johnson
Ms. Karen I. Johnson
Lee and Janelle Johnson
Pamela Johnson
Sharon Johnson
Margaret Jonte
Jerry Kaplan
Stephen D. Kelly
Sharon E. Ketter
Sabrina Killian
Allan King
Dave Kral
Joseph M. Kraly
Patrice Krampff
Rachel Krantz
Arthur Lafex
Asher Langworthy
Brian and Marilyn Lappin
Rusty and Paula Leffel
Mrs. Jeanne E. Levy
Stuart A. Lewis
Mr. Wayne E. Lippman
Felicia Londre
Mrs. A.J. Loscalzo
Ms. Marjorie G. Lundy
Mr. and Mrs. Scott M. Mann
Mann Family Fund
Ms. Doreen Maronde
Ann Martin
David E. Martin
Ford and Christine Maurer
Bob Mayer *M R Capital Advisors*
Elizabeth Mayer
Matt McAvo
Debra McClelland
Ms. Ann McCray
Ms. Marianne McGrath
Jon McGraw
*The Buttonwood Foundation
In Honor of Heidi and
Nelson Nast*
Anne McManus
Julia F. Meyer
Joyce Middendorf
Sally Milgram
Sue and Dick Mindlin
Lori Moore
Joanne Morgan
Heather Morris
Roger Mountain
Lola Muller
Jean Murphy
Brett Murray
Marilyn Muto
Phyllis Naragon

David and Karla Nicol
Cathrine E. Nix
Sara O'Connell
Michael O'Keefe
Carolyn F. O'Malley
Mary Lou Pagano
John M. Pearson
Richard L. Phelps
Betsy and Larry Piebenga
Barbara J. Potts
Merry Quackenbush
Carlyle Rain
William and Ann Rainey
Michael Rees
Dr. Ruth Anne Rich
Susann Riffe
Roscoe Righter
Sandra B. Riley
Nancy J. Robinson
Alan E. Ryder
Evelyn Sailor
Steven Sanders
Stanley and Vivian Sasser
Barbara Schaefer
Kay Schaefer
Don and Pat Schoening
The Schoening Family Trust
Ms. Valerie Schumann
Nancy Schurle
Teak Kelley and Maureen Sheehan
Philip F. Cardarella and
Ms. Katheryn J. Shields
Phil and Luraj Shreves
Laura Shultz
Northeast Community Center
Robert and Angela Sellers
Kathy Small
Barbara K. Smith
Loren Smith
Rebecca Smith
Roger Smith
Thomas and Vicki Smith
David L. Stagg
Rodd and Martha Staker
Merle Stalder
Ms. Alice Statland
Mr. Bob Stehl
Mr. and Mrs. Peter Story
Bill Swartz
Blair D. Tarr
Susanne Teel
Charles Temple
Imogene Theisen
Larry Thomas
Sharon Thompson
Ms. Kelly Beard-Titton
Mr. and Mrs. Robert Tostevin
Howard and Gerry Trilling
Ms. Sandra K. Trundle
Leslie VonHoltzen
Mary Denise Wagner
Elizabeth K. Walker
Dale and Diane Wassergord
Charles and Linda Wells
Mr. and Mrs. Clyde F. Wendel
Dr. Phyllis G. Westover
Jackie Wheeler
Tom Wiederholt
Mr. and Mrs. Gary L. Wightman
Carol M. Williams
Mr. Thomas Willis III
Nan L. Wilson *Wilson Fund*
Ms. Nancy J. Wilson
Priscilla H. Wilson
Mr. Art Wortman
Mr. Edward Zieminski
Judith Zivanovic

Kathy and Errick Arroyo
Ms. Ernestine Artese
Rita Ashley
Mr. and Mrs. Richard P. Atlas
Sally Baird
Emilia and Bruce Barksdale
Carol Bates
Cecelia Baty
Mr. and Mrs. Thomas R. Bean
Katy Ritz-Beck and Richard Beck
Sheryl Becker
Ms. Jill Bell
Mary Benz
Sandra and Richard Berkley
*Sandra & Richard Berkley
Foundation*
Helen Betts
Kirstin Beyer
Ms. Wendy A. Bie
Mr. and Mrs. Richard D. Black
Clara Black
Daniel and Christine Blegen
Jane Bollin
Patsy Bortner
Ms. Sharon Bowman
Bill and Nancy Brady
Julie Brake
Samantha Branson
Dalena Braswell
Jack Britton
Charlotte Brown
Stephen S. Brown
Susan Brown
Mrs. Rose Bryant
James Burcalow
Eleanor L. Calvert
Marsha Campbell
Maurica Sue Campbell
Roger Dirks and Cynthia Capellari
Linda F. Carlson
Rachel Carlton
Cartwright Tree Care
Pati Chasnoff
Vilma Chaves
Rachel Chrisman
Karen Christiansen
Carolyn and John Christman
Terry L. Chronister
Donna B. Clark
Karen Cleaver
Michael Cline
Jeanine Cobler
Robert J. Cody
Eileen Cohen
Gabrielle Cohen
Barry and Suzanne Cooper
Mr. and Mrs. Bobby Cooper
Anne Coveney
Georgia Croft
Mr. and Mrs. Don Dagenais
Pam Davidson
Kathryn W. Davies
Leo and June Davis
Pam and Cary DeCamp
Ms. Patricia DeLapp
Jennifer De Luca
Donna M. DeMarea
Mr. and Mrs. Carl J. Dicapo
Mrs. Dottie T. Dickey
Mr. Kent Dickinson
Richard and Becky Dickinson
Dr. Lloyd Dixon
D. C. Doerste
Sarah Douglas
Kathy and Jim Dunn
Mr. and Mrs. Doug Eason
LaDonna Ebright
Lynn Peterson and Tom
Edmondson
Fran E. Emmer
Colleen Enna
Carter Enyeart
David Etzenhouser
Ms. Kathleen A. Facer
James Falls
Richard Fanolio
Anthony Feiock
R. A. Ferguson
Ms. Sally Ellis Fletcher

Melodie Foreman
Dr. Alan D. Foraker
Maleta Forsberg
Michael Fortin
David Fowler
Ms. Barbara Frankland
Kent and Kathy Froman
Mr. and Mrs. Terrance Fuemmeler
Carolyn and David Fulk
Dr. Gould and Nancy Garcia
Jesse Roberts and Mark Giersch
Nancy and Mark Gilman
Mr. and Mrs. Lewis Goetz
Ms. Vici Goodson
Patricia Good
Jeanne Gorman
Janet Gottsch
Dr. and Mrs. Keith G. Grafing
Joan Grate
Karen Graves
Karen Gray
Marcia Greig
Will Griffin
Collette Grimes
The Ashling Group, LLC
Christine Grossman
Carl D. Gum, Jr.
Lawrence J. Hackman
Ken Hagen
Mr. and Mrs. Clifford Hall
James Hamil
Shana Handley
Robert E. Harris
Ann Hauschild
Stephanie Hawn
Mrs. Elizabeth Hayes
Mark Hayes
Mary Heausler
Kara Heitz
Mrs. Jean E. Helmers
Carl Helmstetter
Kerry B. Herndon
Ricardo and Dolora Herrera
Mary Herzog
Patti Hickman
Marilynn Hlavacek
Tania Hoar
Mrs. I. O. Hockaday, Jr.
Pam Hoelzel
Dr. and Mrs. Kenneth Huber
Doranne Hudson
James Huggins
Robert and Becky Hughes
Bill and Margo Humenczuk
Susan Husted
Margaret Jackson
Mr. and Mrs. S. Allen Jenks
Shelle Jensen
Bill Johnson
Ms. Ellen M. Johnson
Frederick Johnson
Janet L. Johnson
Linda Johtz
Mike and Jerilyn Jones
Ms. Sheryl L. Jones
V. Jones
Mr. and Mrs. William G. Jones
Kathleen Joyce
Denise and Frank Jurden *J. Frank
Hudson Legacy Foundation*
Carol Kane
Julius and Kathryn Karash
Rosemary Karp
Donna Katz
Patricia Keairnes
Shawn Keller
Bob and Barbara Kessler
Ms. Lesley T. Ketzler
R. Khem
John W. Killip
Mr. Gregory D. King
Debra Kirk
Ms. Dena S. Klein
Ms. Jane Kleindl
Laura Klover
Ms. Sarah Knight
Rebecca Koop
Mr. Jon D. Kowing
Linda Kozminska

Kady and Steve Kraske
Victoria Krawheck
Jan and Allen Kraybill
Nancy Krieg
Carolyn and George Kroh
Patricia Kurtz
Dr. Annette Kussmaul
Marjorie Lane
Michelle LaPointe
Billie Lash
Bryan and Christopher LeBeau
Ms. Jane Leifer
Paul Temme and Loring Leifer
Michelle Leive
Sarah Lenahan
Nicole Leone
Roberta & Stan Vogel-Leutung
Reed Fletcher and Jeffrey Levine
Sharon and Howard Levitan
Jeffrey Lipsky
Heather Loewenstein
Ms. Leslie Longberg
Jill Lunsford
Nancy Lytle
Thomas Mahoney
Colette Majerle
Veronica Malone
Elaine and Benjamin Mann
Michael W. Manners
Leslie D. Mark
Daniel Marra
Jody Marshall
Mr. and Mrs. Rex Martin
James Mason
Richard Mathis
Barbara Matthewson
David Mayta
Don McCandless
Darlene McCluskey
William Earl McCord
Cynthia McCoy
Patricia McCoy
Richard D. McDermott
Carolyn McDill
Anne McGee
Douglas and Nina McKenna
Kathy McLellan
Ms. Mary McLinney
Rosalee McNamara
Symie and Jay Menitove
William C. Migneron
Michael and Sharon Milems
Helene Miller
Karen L. Miller
Steve and Susan Miller
Bethine Minnis
Jim Mitchell
William and Mary Jane Mitchell
Margie Modglin
Alton A. Morey
Mr. Frank W. Morris and
Ms. Laura R. Spencer-Morris
Mrs. Ruth B. Moss
Walter and Daisy Muff
Lola Muller
Anne and John Mulvihill
Virginia Murray
Judy Nagl
Ms. Helen Nahrstedt
Mrs. Mary Needham
Doris Negaard
Barbara Koval Nelson
Susan S. Nerman
Dale A. Neuman
Barbara Nichols
Crickett Nickle
Ruben Noguera
Phyllis Nolan
Sara O'Connell
Betty Oleen
Jean Daugherty and Bob Oliver
Nancy L. Osborne
Mr. and Mrs. Tom R. Otto
Carol M. Owen
Dee Pack
Greg Patterson
Mr. and Mrs. Joel Pelofsky
Mr. and Mrs. Steven Perna
Nancy Appel and John F. Peterson

Dr. and Mrs. Robert E. Peterson
Gwen Pettes
Maurice Peve
Sebastien Pichoff
Mary Jo Powell
Geneva M. Price
Travis Price
Rachel Priest
Susan Proctor
Daniel Purdom
Sharon Hunter-Putsch
Michael and Betty Radice
Eric and Kristin Raven
Peggy Cullen-Reese
Louis A. Renfrow
Elizabeth Ried
Madeline Rislow
Damon Roberts
Christina Robson
Cindy and Mark Rouse
Mr. Jack Rowe
Mr. Joshua and Dr. Ann Rowland
Sarah Rowland
Ever Glades Farm
Ms. Anne Russ
Ron and Kay Russell
Donna Ryan *Sisters of Mercy*
Michael E. Ryan
Mr. Henry Ryko
Carmen M. Sabates
Adnan Sadiq
Dr. W.J. Sandness
Peter G. Sandstrom
Rick Scaletty
Matthew Schepis
Kerri Schief
Rose M. Schwankl
Robert Schroeder
Janet Sears
Brent SeEVERS
Elizabeth Sellers
Suzanne Shank *In honor of
Dr. Bob and Pam Bruce*
Ron and Corrine Sidener
Kathryn Sitz
David Skaff
Cyd Slayton
The KC Estate Planner,
Sara Slaughter
Mr. and Mrs. James B. Slusher
Sandra L. Slusher
Elizabeth A. Smith
Vicki Grebowiec Smith
Mr. Gary T. Whitmer and
Ms. Margaret Jo Smith
Mr. and Mrs. Stephen H. Smith
Paul and Debbie Sokoloff
Neil Solomon
Joan C. Sommers
Shirley Spiegel
Barbara and Jack Spilker
Diane Stafford
Egon Stammier
John and Kathy Stanley
Kenneth and Dian Stanley
Eva Steiner
C.L. Stellmacher
Linda Stevens
Lisa and Robert Stewart
Jim and Mary Stillely
Mr. and Mrs. Stephen L. Stringer
Dan Sturdevant *Sturdevant
Law Office*
Samantha Sturgeon
Mr. and Mrs. William
A. Sunderland
Col. John E. Sutton, USA (Ret)
Dianna Swann
Dr. Linda H. Talbott
Terre Tepikian
Patricia Terry
Marty Dybicz and Alexa
Thompson
Charlene Thompson
Joan McGee Thompson
Melanie Thompson
James Thornton
Jill Tibke
Maria Timberlake

\$50 KC STUDIO ARTS ADVOCATE

Stephen Abend
Dr. and Mrs. Virgil Albertini
M. Wayne Alexander
Debbie Allen
Doug Allen
David and Amy Anderson
Mark Andrus
Vivian Apprill
Carl Applequist
Porter Arneill

Susan and Bill Tinker	Ms. Diane Capps	Mr. and Mrs. David Hagedorn	Kathleen McDaniel	Sammy P. Scott
Paul Titus	Joanne Carlton	Tom Haley	Elizabeth McDonald	Dudley Scoville
Wyatt and Roderick Townley	Laura I. Carrier	Joann Hamilton	Larry McDonald	Patricia Selensky
Ms. Nancy Trager	Megan Case	Julia L. Hampson	Melba R. McFadden	Mr. and Mrs. Jere Sellers
Ms. Suzanne L. Trine	Teri Keegan-Castrop	Christine Evans Hands	Martina McLarney	Anne And Michael Sheehan
Mr. and Mrs. Kermit Trout	David Cateforis	Judy Hansen	Anne McManus	Ramona Sheely
Prudence True	Rachael Chambers	Carla Hanson	Nancy J. Meads	A. Ross Shepherd
Mary Turner	Mr. and Mrs. Alan Chapman	Captola Taylor Harris	Cliff Meek	Jean Sherman
Marian Tuterá	Harriett Charno	Linda Hartman	Lewis Mendelson	Glenda Sherrill
Fred Valentine	Carol Chatelain	Helen Hatridge	Lenore Meng	Joyce Shiel
Mary Vanbecelaere	Ms. Stephanie Chatman	Genny Hauck	Mike Messick	Haeme Shong
Matthew VanderMolen	Mo Childers	Roena Haynie	Lois Meyer	Ms. Mary Alice Short
Barbara Vaughan	Mr. and Ms. Arthur Chrisenberry	James J. Heiman	Karen Cusumano Miller	Pat Simpson
Ann Vering	Scott K. Colebank	Brian Henry	Kerry Miller	Michael Siragusa
Martha Waits	Geneva Coleman	Sarah Herster	Mary Ann Miller	Lois Skogerson
Dale Walker	Mary Conner	Lorel Hoffmann	Mr. Murle Mordy, Jr.	Pam Slawson
Kathlee Walker	Jane Connett	Ted Holdahl	Karin Morgan	Freda Mendez-Smith
Ron Walker	Ms. Mary Pebley and Ms. Myrna E.	Millie Horn	Cynthia Morris	Mr. and Mrs. Mark P. Snell
Robert A. Walter	Corpeny	Marianne Horned	James Mowbray	Bonnie Sowders
Dr. Alan Wame	Jane S. Cox	Leonard Horwitz	Mr. and Mrs. Wilbur Mumford	Ms. Karen L. Staley
Linda and Terry Ward	Janet Crane	Nancy Panzer-Howell	C. Murbach	David L. Stalling
Linda Watson	Kathryn Crawford	Arthur Hoyt	Ms. Christina Nagel	Georgette Stallworth
Barbara T. Weary	Rosemary Cromer	Ms. Marjorie Hubbard	Alma P. Navato, M.D.	Kenneth S. Starkey
Paula Weber	Lindi-Joy Cross	Brian Hueber	Jim Needham	Linda Steeve
Terri Wheeler	Eva Cummings	Carolyn and Jerome Hughes	Sarah Nelsen	Dorothy Steffano
Susan Willams	Carol Cunningham	Cyndi Hulet	Eleanor Nelson	Mr. Gordon Steinle
Larry and Rita Williams	Joanne Curry	Linda Huninghake	Marvin D. Nestler	Shelly Stelmach
Everett Hedeon and	Ms. Sally A. Day	Ann Hyde	James T. Nixon	<i>Westport Growth Center</i>
Carolyn Wilson	Martha Dean	David R. Ice	Mr. Robert Noll	Alexander Stewart
George and Beverley Wilson	Bradley Debrick	Eric Jacobson	Ms. Ernestine Norton	Carolyn E. Stewart
Lucille Windsor	Mr. and Mrs. Victor J. DeJong	Ronald Jacobson	Col Dean A. Nowowiejski	Kay Stewart
David and Krista Wing	Ms. Janet D. Delsemme	Marilyn James	Julie O'Connor	Leigh Stites
Karin Winn	Georgine Dempsey	Pamela Jenkins	Jerri Ogden	Ms. Joan Stone
Debbie Winter	Elizabeth Denk	Herman Johansen	Chuck and Jane Olsen	Ms. Karen K. Stubbs
Claudia J. York	Judith Dickey	Ms. Denise Johnson	Debbie Olsson	Denise Stuckey
Marilyn York	Rachel Dietzer	Greg and Mary Ann Johnson	Sieglinde C. Othmer	Lawrence Sullivan
Herbert Young	Ms. Penny P. Dillon	Ruth Johnson	Ms. Jane Ott	Janet Sunderland
Julián Zugazagoitia	Linda Divine	Ms. Vicky Joyce	Carole Owsley	Jan and Alex Supica
	Leigh Dorman	Margret Juhnke	Deborah Parker	James and Wendy Szegedi
	Linda Dorsch	Mr. Gordon Julich	Cynthia Parry	Jane K. Tegeler
FRIENDS	Ms. Leisa Dunn	Syrtiller M. Kabat	Carlo Pascolini	Ms. Sherry Templeton
Ms. Anne A. Alexander	Teresa Dunn	Ms. Naomi Kauffman	Carol Pavlicek	Harvey Thalblum
Dr. Miriam L. Anderson	Suzie Dutton	Mr. and Mrs. Thomas E. Keegan	Judith Pease	Annette W. Thomas
Ione Anglian	Glenn Eddins	Gina Kelley	Nancy Pence	Kathryn Thompsen
Ann Armstrong	Lorrie Eagles	Marylou Kilmer	Lee Pentecost	Michael Tierney
Janis Baker	Mr. and Mrs. Charles Eklund	Jessica Kincaid	Ms. Susan Pepperdine	Kelly Tighe
Nancy Baker	Lisa Eklund	Ann Kindred	Bradley Petzold	Barbara Todd
Shirley Baker	George J. Ellis	Georgia Klein	John R. Phillips	Bernadette Torres
Ms. Mary C. Ballard	Carrie Emmons	Kristen Klint	Carol Piepmeier	Paul Tyler
Priscilla Banker	Nancy Engle	Susan King-Kostelac	Nancy Pinnell	Sherrell Tyree
Robert Bartunek	Susan Erenberg	Raghuveer Dendi and Aruna	Dixie Rose Pollard	Reed and Stacey Uthe
Dee A. Barwick	Denise Evans	Konreddy	Mary-Louise Poquette	Ann Vernon
Beverly Bass	Ms. Jan Faidley	Andrea Krakow	Graham and Ellen Porter	Cecilia Maria Vigliaturo
Jennifer Basuel	Peggy Farney	Elizabeth Kram	Nancy A. Powell	Sabina Walla
Jennifer Battaglioli	Dave Farson	Susan Krueger	Carole Price	Ms. Kathie Walter
Rosena C. Baumli	Gertrude Ferguson	Janice L. Kurtz	Ms. Kathryn Pruessner	Dr. James and Eilfrieda Waltz
Ms. Marlen Beach	Lisa Ferguson	Roy and Kathy Lafferty	Albert L. Racunas	Sharon Ward
Nancy Bean	Kay Fredeen	Robert Latz	Gerald Radek	Kathleen Warfel
Susan Bean	Bob Fierst	Cassie Lauver	Clemme Rambo	Pat Warner
Kristin Beery	Linda and Lee Finch	Julia Lawson	Mr. and Mrs. Don L. Ranum	John and Diane Watson
Dorris Bender	Harry Firth	Nancy Leisinger	Diane Reaxure	Irma Waxman
Mr. and Mrs. Larry E. Benson	Helen W. Fisher	Ms. Margaret Leshner	Don Reck	Thom Weik
Ms. Kathleen Bergmann	Robert Florance	David Lewis	John Redmond	Robert Weirich
Kay Best	Genevieve Flynn	L. Kirk Lewis	Mr. and Mrs. Bruce A. Reed	Jerry Wienberg
Mr. and Mrs. William K. Betteridge	Peggy Forstad	Kim Lindaberry	Janice Bugler-Reeves	Steven and Margaret Wendland
Karen Black	Bette Friedberg	Mr. and Mrs. Donald Loeffelholz	Beverly Rehkop	Mary Wheeler
Russ Blaser	Marcia Gaines	Barbara Loubey	Peggy Richey	Ms. Karen Whitlow
John Blevins	Ms. Brittany Gamble	Mr. and Mrs. Roy D. Loven	Becky Rawls-Riley	Harris H. Wilder
Amy Sue Bliss	Carol Geary	Dee Dee Lowland	Ann Resnick	Todd and Alice Wilhelmus
Steven Bogler	Diane Gentry	Mr. and Mrs. Naren Luhar	Rita Robertson	Andrea Wilt
Terry A. Booth	Mr. and Mrs. Douglas Ghertner	Susan Lundquist	Mr. and Mrs. Richard A. Robinson	Phyllis Woodward
Jim Borthwick	Ms. Cynthia Gibson	Sharon Lundy	Scott R. Ronsse	Mr. Rik Siro and
Linda Bosilevac	Gary Gilbertson	Robert Lunn	Ms. Ann Rose	Ms. Teresa A. Woody
Jennifer Boutte	Dayly Ginnings	Ritchie Lynne	Ray J. Ross	Peggy Wright
Ms. Nancy D. Bramley	Mr. and Mrs. Jeff P. Girkin	Veronica Malone <i>In Honor of</i>	Laurence Ruggeri	Zack Yaw
Cindy Brendzel	Mr. Kenneth I. Goetz	<i>Susan Schmelzer</i>	Suzanne Rush	Meghan Young
Lois Briles	Meredith Gordon	Francesca Manheim	Karen Sanders	Mr. Patrick Younie
Jutta Brill	Barbara Gorman	Scott Manley	Pat Palmer-Sanditz	Kathleen G. Youtsey
Mrs. Jane W. Brown	Steve Grant	John Mann	Mr. and Mrs. Glen Sands	
Rachel Browns	Patricia Gray	Linda Mann	Ms. Beverly Sawyer	
Paula Buckridge	Arabella Grayson	Cathy Manning	Sharon Schalekamp	
Jill Bunting	Marybeth Green	Aaron March	Jeanine Schieterecke	
Mrs. Anne E. Burke	Raymond Grieshaber	Joel Markus	Kathleen Schmidt	
Rosalyn Burnstein	Kathy Williams-Griffin	Lory Jeanne Mason	Lawrence Schmidt	
Hortense Burr	Mr. and Mrs. Lawrence B. Guillot	Lorna Mathison	Greg Schultz	
Laura and Richard Burt	Rob and Toni Gunderson	Kate McCridhe	Elizabeth Scott	
Margo Cabillonar				

KC STUDIO

H. Guyon Townsend III

President & Publisher
(816) 361-0616, ext. 104

Heidi Nast

Executive Director
(816) 361-0616, ext. 102

THE
ARTS ENGAGEMENT
FOUNDATION OF KANSAS CITY

20 E. Gregory Blvd. | Kansas City, MO 64114 | 816-361-0616 | aefkc.org

The Arts Engagement Foundation of Kansas City Board Members:

Jim Blair, Dalene Bradford, Mo Dickens, Jim Gearin, Linda Lyon, Susan Schmelzer, Ph.D., H. Guyon Townsend III, Executive Director, Heidi Nast, Advisor, Pete Browne